

PLAN OF A PROPOSED G+3 THRE STORED RESIDENTIAL BUILDING U/S 393A OF KMC ACT 1980 COMPLYING K.M.C. BUILDING RULE 2009, FOLLOWED BY NOTIFICATION NO. - 655/UDMA-15011(24)/12/2023-LS-MA SEC. DATED - 04.09.2025, AT PREMISES NO. - 360, PUTIARY BANERJEE PARA ROAD, WARD NO. - II, BOROUGH NO. - XIII, UNDER THE KOLKATA MUNICIPAL CORPORATION (S.S. UNIT).

NAME OF APPLICANT : SRI RAJAT SEKHAR HAOLADAR, SELF & CONSTITUENT ATTORNEY OF SMT. NILIMA NASKAR, SMT. BASANTI MONDAL, SRI SHAMBHU NATH SAPUI, SRI SUNDAR SANPUI, SRI SUSHIL SAPUI, SRI SUNIL SAPUI, SRI SUBHASH SAPUI, SMT. REBA DAS, SMT. SUTAPA ROY, SMT. SABITA ROY, SRI DEBAJYOTI ROY, SRI DHURAJYOTI ROY.

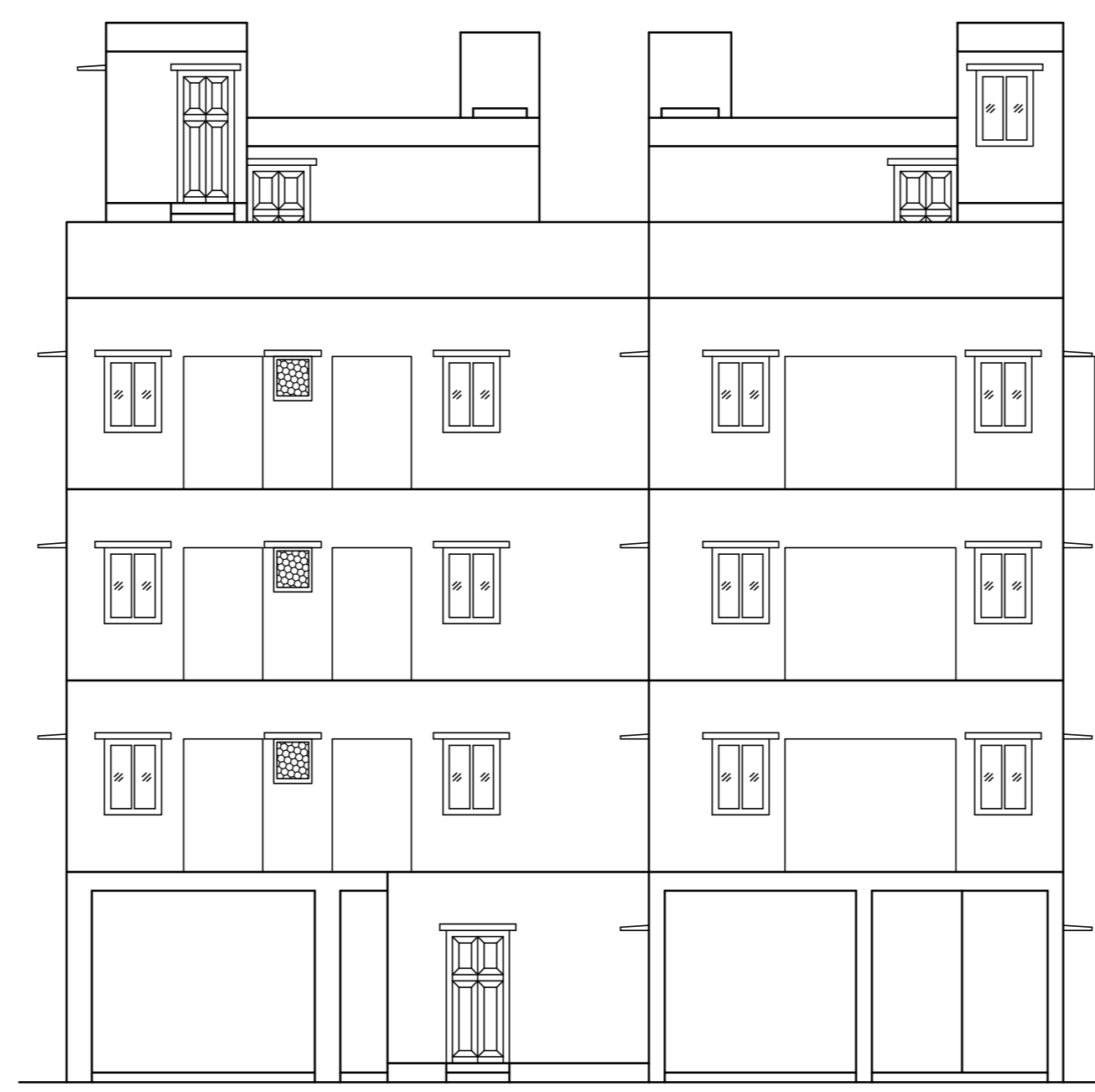

FRONT ELEVATION  
SCALE -1/100



WEST SIDE ELEVATION  
SCALE -1/100



EAST SIDE ELEVATION  
SCALE -1/100

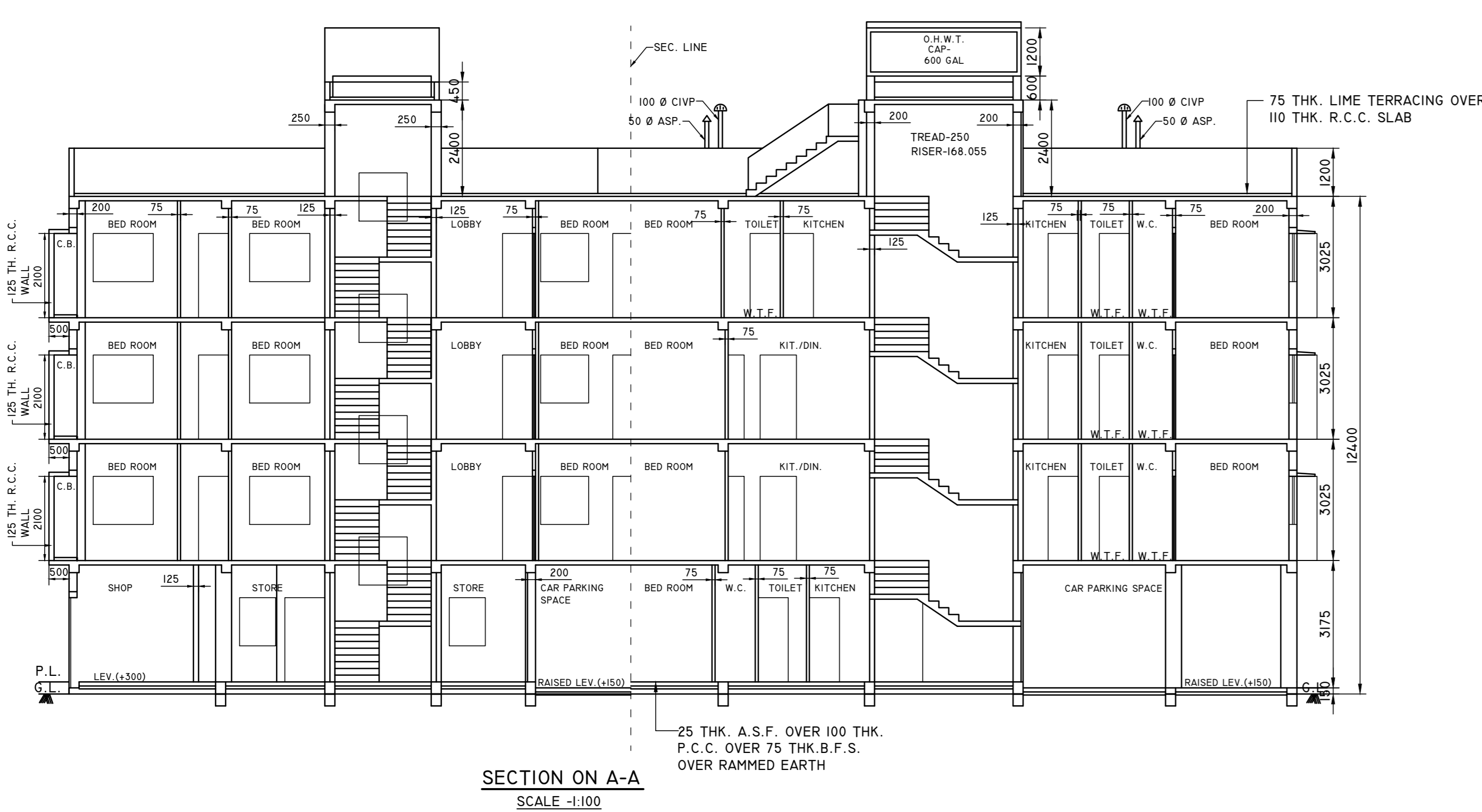

SECTION ON A-A  
SCALE -1/100

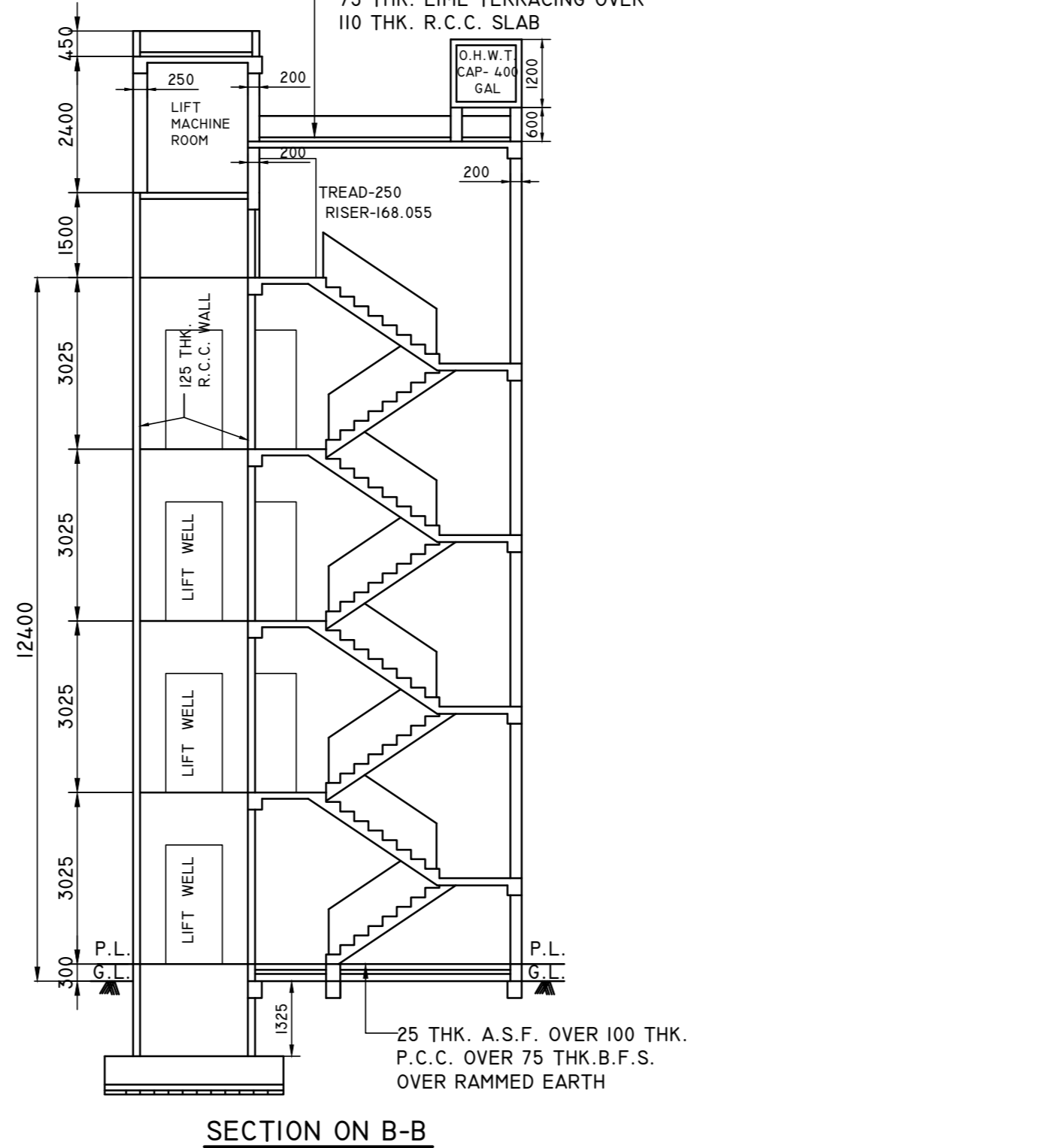

SECTION ON B-B  
SCALE -1/100

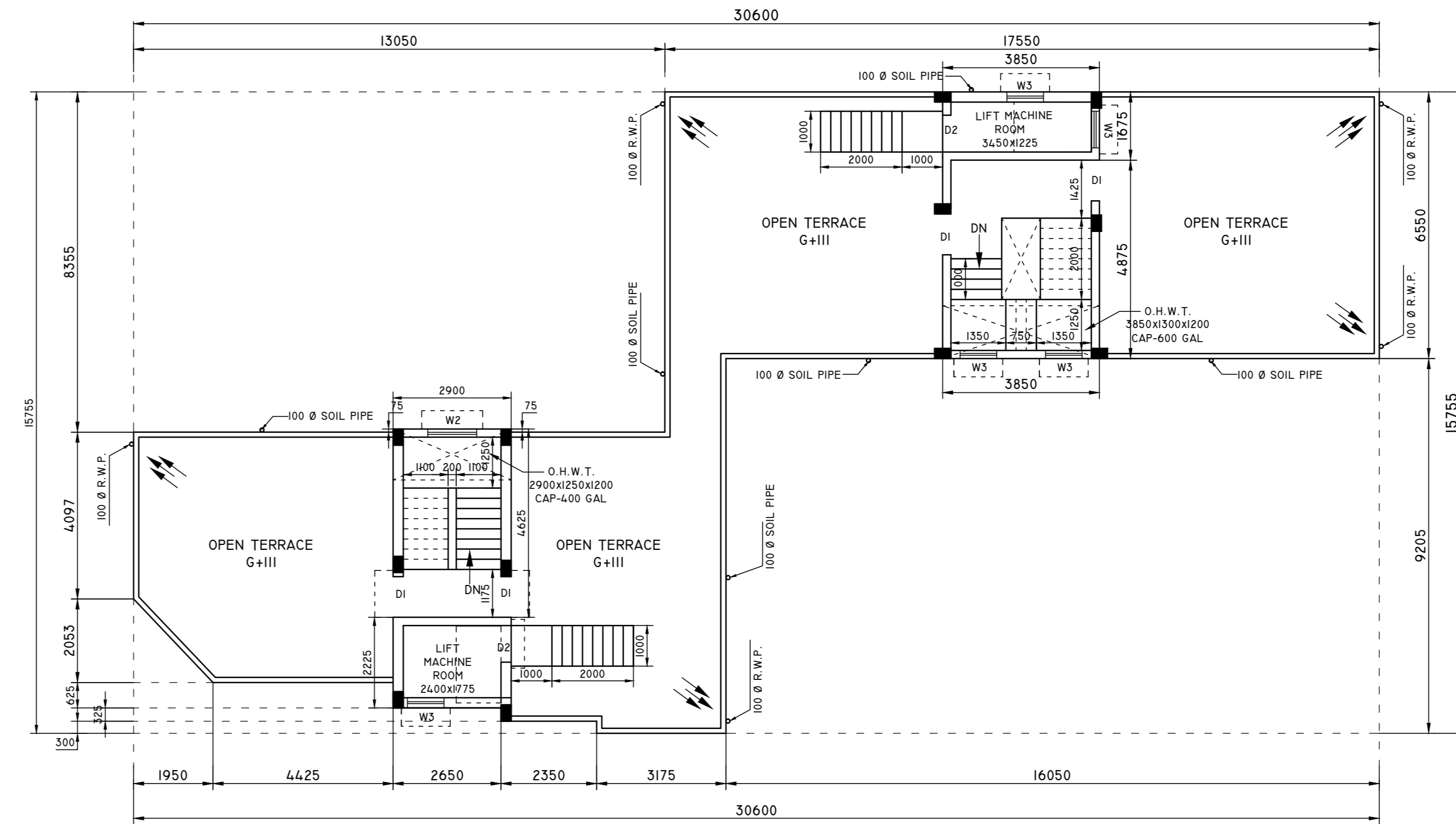

ROOF PLAN  
SCALE -1/100

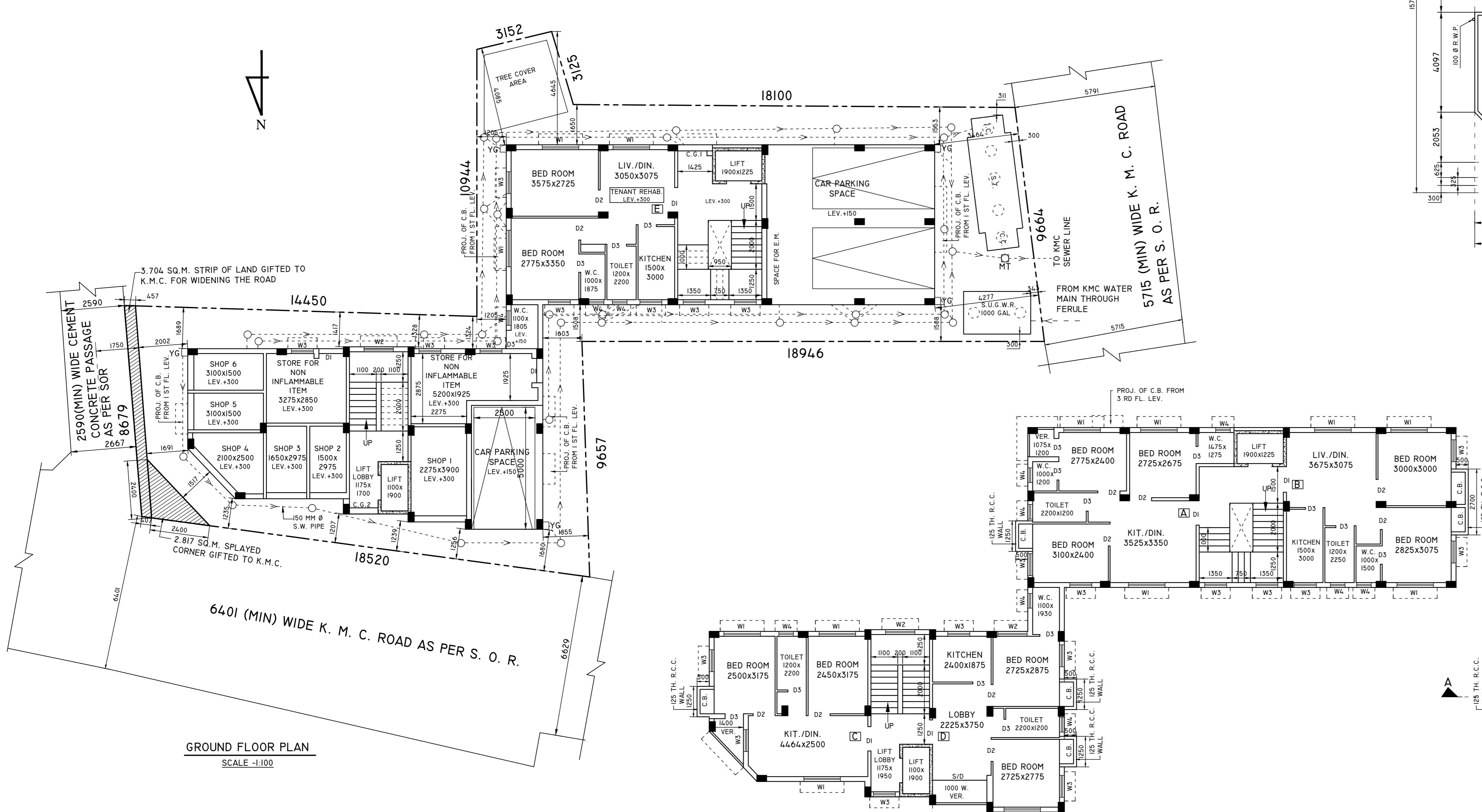

GROUND FLOOR PLAN  
SCALE -1/100

FIRST & SECOND FLOOR PLAN  
SCALE -1/100

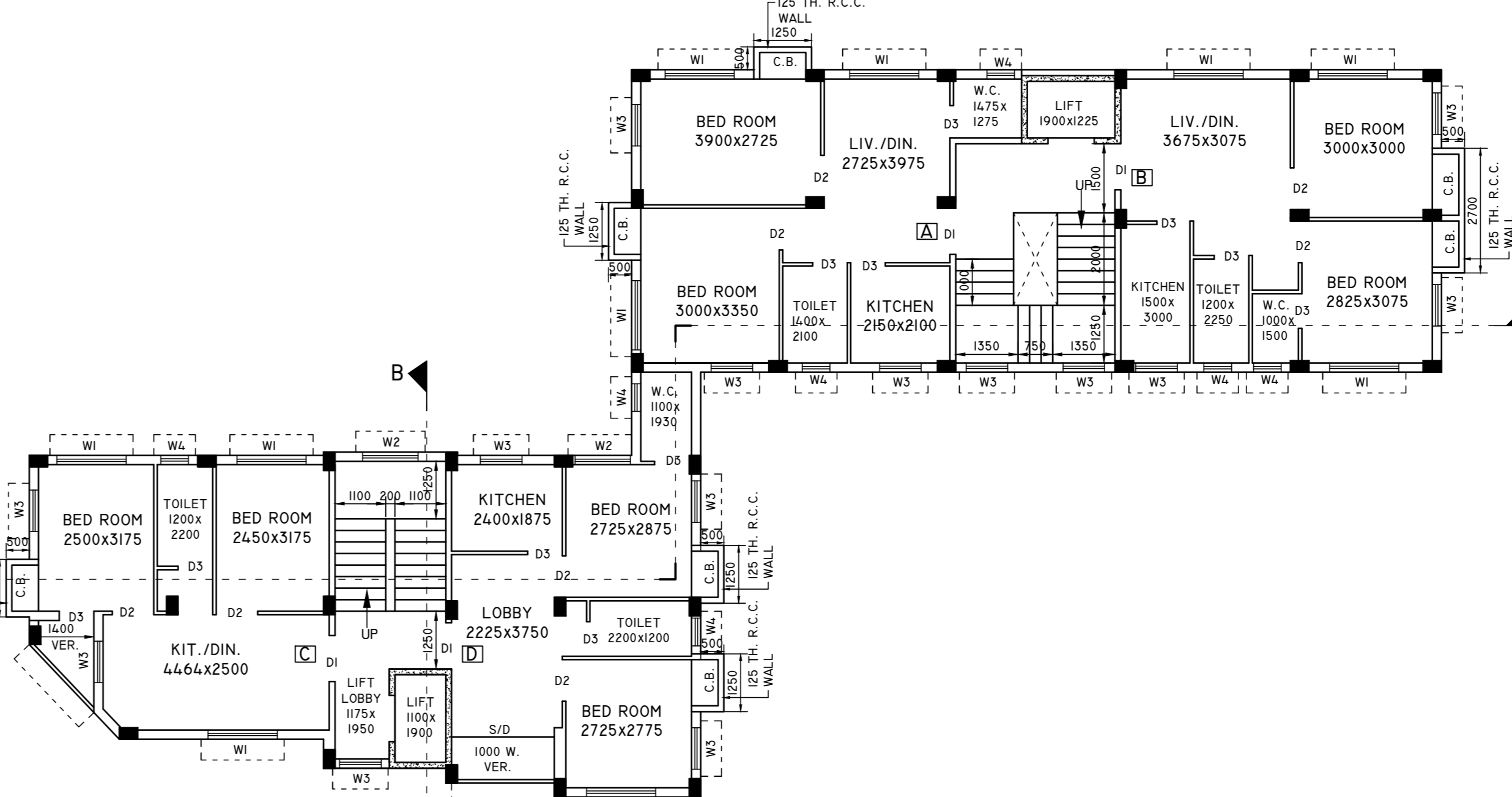

THIRD FLOOR PLAN  
SCALE -1/100

**CERTIFICATE**  
PREMISES NO. : 360, PUTIARY BANERJEE PARA ROAD  
ASSEESSEE NO. : 41-15-10-0358-1

NAME OF OWNER(S)/APPLICANT(S) : SRI RAJAT SEKHAR HAOLADAR, SELF & CONSTITUENT ATTORNEY OF SMT. NILIMA NASKAR, SMT. BASANTI MONDAL, SRI SHAMBHU NATH SAPUI, SRI SUNDAR SANPUI, SRI SUSHIL SAPUI, SRI SUNIL SAPUI, SRI SUBHASH SAPUI, SMT. REBA DAS, SMT. SUTAPA ROY, SMT. SABITA ROY, SRI DEBAJYOTI ROY, SRI DHURAJYOTI ROY

AREA OF LAND : 401.43 SQ.M.  
NO. : LBS/11/42

PERMISSIBLE HEIGHT IN REFERENCE TO CCZM ISSUED BY AAJ.33 M  
CO-ORDINATE IN WGS 84 & SITE ELEVATION (AMSL)

REFERENCE POINTS MARKED IN THE PLAN OF THE PROPOSAL	CO-ORDINATE IN WGS 84		SITE ELEVATION (AMSL)
	LATITUDE	LONGITUDE	
A	22°28'50.57" N	88°20'31.38" E	8.0 M

THE ABOVE INFORMATION IS TRUE AND CORRECT IN ALL RESPECT AND IF AT ANY STAGE, IT IS FOUND OTHERWISE, THEN WE SHALL BE FULLY LIABLE FOR WHICH KMC AND OTHER APPROPRIATE AUTHORITY RESERVE THE RIGHT TO TAKE APPROPRIATE ACTION AGAINST US AS PER LAW.

SRI RAJAT SEKHAR HAOLADAR, SELF & CONSTITUENT ATTORNEY OF SMT. NILIMA NASKAR, SMT. BASANTI MONDAL, SRI SHAMBHU NATH SAPUI, SRI SUNDAR SANPUI, SRI SUSHIL SAPUI, SRI SUNIL SAPUI, SRI SUBHASH SAPUI, SMT. REBA DAS, SMT. SUTAPA ROY, SMT. SABITA ROY, SRI DEBAJYOTI ROY, SRI DHURAJYOTI ROY.

NAME OF APPLICANTS : KUSH KUNDU (LBS/11/42) NAME OF L.B.S.

**SPECIFICATIONS**

- GRADE OF CONCRETE -- M20.
- GRADE OF STEEL -- FE 415.
- PROPORTION OF MORTAR FOR 200/250 THK. WALL - 1:4.
- PROPORTION OF MORTAR FOR 125.75 THK. WALL - 1:4.
- PROPORTION OF LIME TERRACING - 2:2:7.
- ALL DIMENSIONS ARE IN MM.
- SCALE - 1:100, OTHER WISE MENTIONED.

SCHEDULE OF DOORS AND WINDOWS		
NO.	WIDTH	HEIGHT
C.01	1200	2100
C.02	1000	2100
D1	1000	2100
D2	900	2100
D3	750	2100
W1	1500	1200
W2	1200	1200
W3	900	1200
W4	600	700

DRAWN BY: SUGATA ROY

**STATEMENT OF THE PLAN PROPOSAL**

A) ASSESSEE NO - 41-15-10-0358-1

2) A) DETAILS OF REGISTERED DEED : BOOK NO - I, VOL. NO - 1602-2025, PAGE- 248 TO 252, BEING NO - 316, (S.R. - II, SOUTH 24, PARGANAS) DATE OF REGISTRATION - 27.04.1966

B) DETAILS OF REGISTERED DEED : BOOK NO - I, VOL. NO - 1602-2025, PAGE- 163951 TO 163966, BEING NO - 16020444, (D.S.R. - II, SOUTH 24, PARGANAS) DATE OF REGISTRATION - 13.04.2023

C) DETAILS OF REGISTERED DEED OF AMALGAMATION : BOOK NO - I, VOL. NO - 1602-2025, PAGE- 17078 TO 17074, BEING NO - 160200270, (D.S.R. - II, SOUTH 24, PARGANAS) DATE OF REGISTRATION - 09.01.2025

D) DETAILS OF REG. DEED OF BOUNDARY DECL. : BOOK NO - I, VOL. NO - 1602-2025, PAGE- 74041 TO 74056, BEING NO - 160201644, (D.S.R. - II, SOUTH 24, PARGANAS) DATE OF REGISTRATION - 12.02.2025

E) DETAILS OF REG. DEED OF STRIP OF LAND : BOOK NO - I, VOL. NO - 1602-2025, PAGE- 11990 TO 12008, BEING NO - 160200088, (D.S.R. - II, SOUTH 24, PARGANAS) DATE OF REGISTRATION - 06.01.2026

F) DETAILS OF REG. DEED OF SPLAYED CORNER : BOOK NO - I, VOL. NO - 1602-2025, PAGE- 11923 TO 11941, BEING NO - 160200087, (D.S.R. - II, SOUTH 24, PARGANAS) DATE OF REGISTRATION - 06.01.2026

G) DETAILS OF REG. DEED OF NON EVICTION OF TENENT : BOOK NO - I, VOL. NO - 1602-2025, PAGE- 76010 TO 76024, BEING NO - 160201643, (D.S.R. - II, SOUTH 24, PARGANAS) DATE OF REGISTRATION - 12.02.2025

H) DETAILS OF POWER OF ATTORNEY : BOOK NO - I, VOL. NO - 1602-2025, PAGE- 48355 TO 48359, BEING NO - 160215558, (D.S.R. - II, SOUTH 24, PARGANAS) DATE OF REGISTRATION - 06.10.2023

I) DETAILS OF POWER OF ATTORNEY : BOOK NO - I, VOL. NO - 1602-2024, PAGE- 21273 TO 21283, BEING NO - 160200359, (D.S.R. - II, SOUTH 24, PARGANAS) DATE OF REGISTRATION - 10.01.2024

4) A) AREA OF LAND (AS PER DEED) = 06 K-00 CH-06 SQ.F. = 401.895 SQ.M.  
B) AREA OF LAND (AS PER B/D) = 05 K-15 CH-42.9 SQ.F. = 401.413 SQ.M.  
C) AREA OF STRIP OF LAND = 3.704 SQ.M.  
D) AREA OF SPLAYED CORNER = 2.817 SQ.M.  
E) NET AREA OF LAND = 394.622 SQ.M.

5. NO OF TENEMENTS - 13 NOS.  
6. SIZE OF TENEMENTS - <50 SQ.M. - 3 NOS  
50-75 SQ.M. - 10 NOS  
7. A. AREA OF GROUND FLOOR = 213.216 SQ.M.  
B. AREA OF FIRST FLOOR = 206.499 SQ.M.  
C. AREA OF SECOND FLOOR = 206.499 SQ.M.  
D. AREA OF THIRD FLOOR = 206.499 SQ.M.  
E. TOTAL COVERED AREA = 832.713 SQ.M.

1. GROUND COVERAGE PERMISSIBLE = 240.686 SQ.M. (60%) PROPOSED = 213.216 SQ.M. (53.152%)  
2. F.A.R. PERMISSIBLE = 1.175 PROPOSED = 1.656  
3. TOTAL COVERED AREA EXCLUDING THE SPACES EXEMPTED IN THIS RULE = 724.291 SQ.M.  
4. TOTAL AREA EXEMPTED IN THIS RULE = 108.422 SQ.M.  
5. GROSS TOTAL COVERED AREA (AREA INCLUDING THE SPACES EXEMPTED IN THIS RULE) = 832.713 SQ.M.  
6. TOTAL COMMON AREA = 133.25 SQ.M.  
7. AREA OF STAIR HEAD ROOM = (8.769+15.115) SQ.M. = 23.884 SQ.M.  
8. AREA OF O.H. RESERVOIR = (5.005+5.425) SQ.M. = 10.430 SQ.M.  
9. AREA OF LIFT MACHINE ROOM = (6.449+6.453) SQ.M. = 12.902 SQ.M.  
10. A. TOTAL CAR PARKING (REQUIRED) - 2 NOS  
B. CAR PARKING PROVIDED - 3 NOS  
C. CAR PARKING AREA = 59.996 SQ.M.  
11. AREA OF TERRACE = 213.216 SQ.M.  
12. A. TOTAL AREA OF C.B. = 12.175 SQ.M.  
B. AREA OF TREE COVER (REQUIRED) = 2.082% = 8.511 SQ.M.  
C. AREA OF TREE COVER (PROVIDED) = 9.539 SQ.M. (2.378%)  
13. A) COVERED AREA OF SHOP = 38.268 SQ.M.  
B) CARPET AREA OF OFFICE = 30.777 SQ.M.  
C) COVERED AREA OF STORE = 25.735 SQ.M.  
D) CARPET AREA OF STORE = 20.89 SQ.M.

**CALCULATION FOR FLOOR AREA STATEMENT:**

FLOORS	RESIDENTIAL (SQ.M.)	STAIR WELL (SQ.M.)	LIFT WELL (SQ.M.)	GROSS FLOOR AREA (SQ.M.)	STAIR AREA (SQ.M.)	LIFT LOBBY AREA (SQ.M.)	NET FLOOR AREA (SQ.M.)
GROUND	213.216	—	—	213.216	24.888	1.997	186.331
FIRST	213.216	2.30	4.417	206.499	24.888	2.291	179.32
SECOND	213.216	2.30	4.417	206.499	24.888	2.291	179.32
THIRD	213.216	2.30	4.417	206.499	24.888	2.291	179.32
TOTAL	852.864	6.90	13.251	832.713	99.552	8.87	724.291

**TENEMENT CALCULATION:**

TENEMENT NO.	PROPORTIONATE AREA TO BE ADDED (SQ.M.)	ACTUAL AREA (SQ.M.)	NOS
A	48.494	59.722	3
B	46.341	57.071	3
C	38.742	47.712	3
D	42.888	52.818	3
E	46.014	56.668	1

**DECLARATION OF L.B.S.**  
I, THE UNDERSIGNED, IN CONNECTION WITH THE ABOVE MENTIONED PROJECT, HAVE INSPECTED THE SITE AND FOUND THAT THE SITE IS SUITABLE FOR THE PROPOSED CONSTRUCTION AND THE FOUNDATION SYSTEM PROPOSED HEREIN IS SAFE AND STABLE IN ALL RESPECT FROM THE GEOTECHNICAL POINT OF VIEW.

**DECLARATION OF STRUCTURAL ENGINEER**  
THE STRUCTURAL DESIGN AND DRAWING OF BOTH FOUNDATION AND SUPERSTRUCTURE OF THE BUILDING HAS BEEN MADE BY ME CONSIDERING ALL POSSIBLE LOADS INCLUDING THE SEISMIC LOADS AS PER NATIONAL BUILDING CODE OF INDIA (LATEST REVISION) AND CERTIFIED THAT IT IS SAFE AND STABLE IN ALL RESPECT SOIL TESTING HAS BEEN DONE BY M/S GEO STAR OF SO, CHIT KALKAPUR, MUKUNDOPUR, KOLKATA-700099, THE RECOMMENDATIONS OF SOIL TEST REPORT HAS BEEN CONSIDERED DURING STRUCTURAL CALCULATIONS.

**DECLARATION OF GEO-TECHNICAL ENGINEER**  
UNDERSIGNED HAS INSPECTED THE SITE AND CARRIED OUT SOIL INVESTIGATION THEREON. IT IS CERTIFIED THAT THE EXISTING SOIL OF THE SITE IS ABLE TO CARRY THE LOAD COMING FROM THE PROPOSED CONSTRUCTION AND THE FOUNDATION SYSTEM PROPOSED HEREIN IS SAFE AND STABLE IN ALL RESPECT FROM THE GEOTECHNICAL POINT OF VIEW.

**DECLARATION OF OWNER**  
I, DO HEREBY DECLARE WITH FULL RESPONSIBILITY THAT I SHALL ENGAGE L.B.S. AND E.S.E. DURING CONSTRUCTION. I SHALL FOLLOW THE INSTRUCTION OF L.B.S. AND E.S.E. DURING CONSTRUCTION OF THE BUILDING (AS PER S.P. PLAN). K.M.C. AUTHORITY WILL NOT BE RESPONSIBLE FOR STRUCTURAL STABILITY OF THE BUILDING AND ADJOINING STRUCTURES. IF ANY SUBMITTED DOCUMENTS ARE FOUND TO BE FAKE, THE K.M.C. AUTHORITY WILL REVOKE THE SANCTION PLAN. THE CONSTRUCTION OF WATER RESERVOIR AND SEPTIC TANK WILL BE UNDERTAKEN UNDER THE GUIDANCE OF L.B.S. / E.S.E. BEFORE STARTING OF BUILDING FOUNDATION WORK. DURING INSPECTION PLOT WAS IDENTIFIED BY ME AND IF ANY DISPUTE ARISES REGARDING THE OWNERSHIP OF THE LAND / PLOT K.M.C. AUTHORITY WILL NOT BE RESPONSIBLE.

NAME OF APPLICANT/S

B.P. NO. - 2025130167 DATE - 09.02.2026  
VALID UPTO : - 08.02.2031

NILANJAN MUKHERJEE Digitally signed by NILANJAN MUKHERJEE  
DEBOJIT DAS Digitally signed by DEBOJIT DAS

DIGITAL SIGNATURE OF A.E. DIGITAL SIGNATURE OF E.E.